

PART OF LOT 9
CONCESSION III
TOWNSHIP OF WHITCHURCH
COUNTY OF YORK

JAMES M. PURCELL O.L.S.
JANUARY 30, 1970.
SCALE: 1" = 200'

I REQUIRE THIS PLAN TO BE DEPOSITED
UNDER PART II OF THE REGISTRY ACT

DAY OF 19.....

RECEIVED AND DEPOSITED AS

PLAN R

I HEREBY CERTIFY:
1. THIS SURVEY AND PLAN ARE CORRECT AND IN
ACCORDANCE WITH THE SURVEYS ACT AND
THE REGISTRY ACT AND THE REGULATIONS
MADE THEREUNDER.

30th DAY OF JANUARY 1970.

2. THE SURVEY WAS COMPLETED ON THE
30th DAY OF JANUARY 1970.

James M. Purcell
James M. Purcell ONTARIO LAND SURVEYOR

LLOYD AND PURCELL

145 MAIN STREET,
NEWMARKET,
ONTARIO,
PH. 416-895-6416

FILE W/ III 9-1

FOR THE REGISTRY DIVISION OF THE
NORTH RIDING OF THE COUNTY OF YORK

REGISTRAR

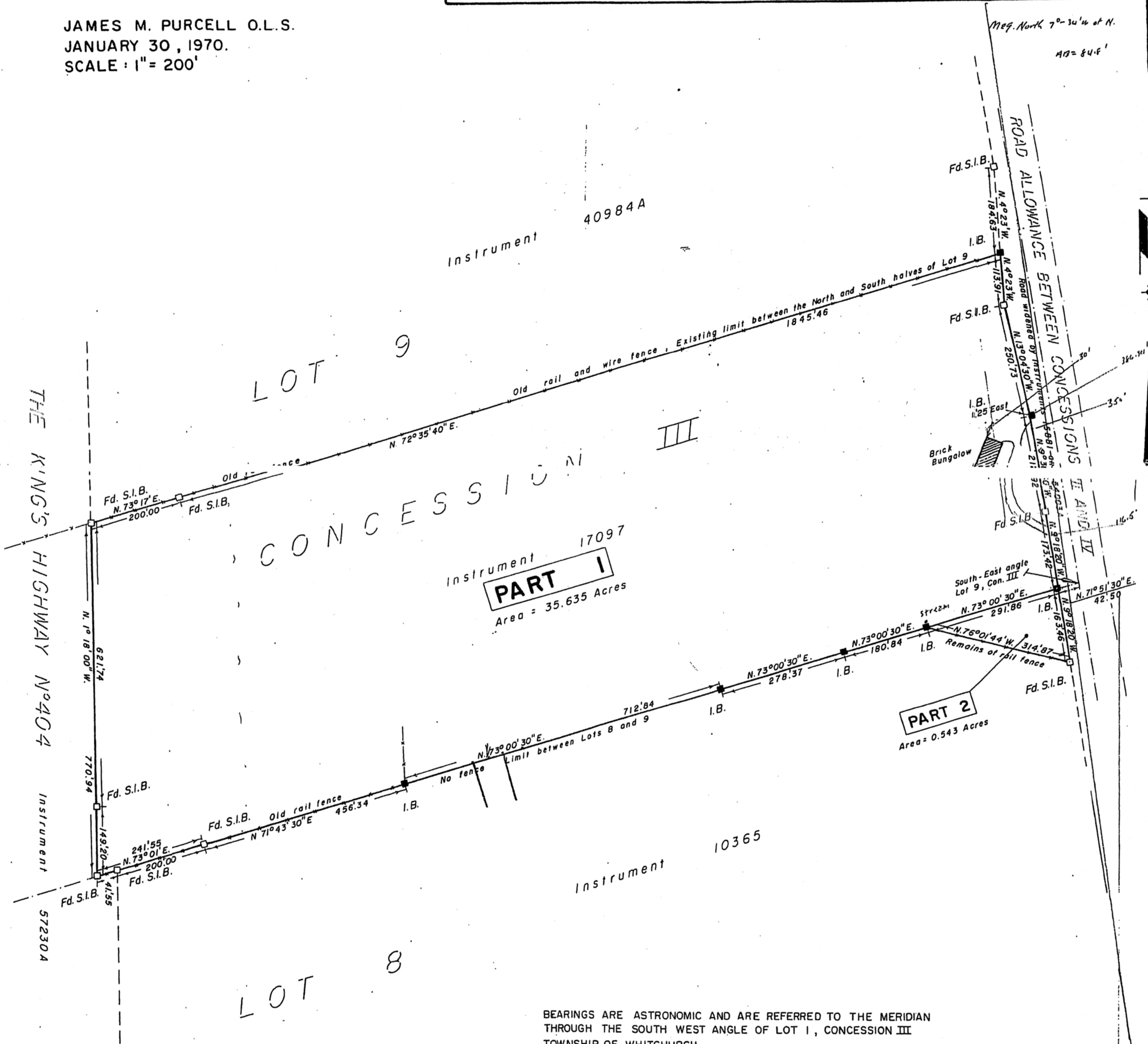

BEARINGS ARE ASTRONOMIC AND ARE REFERRED TO THE MERIDIAN
THROUGH THE SOUTH WEST ANGLE OF LOT 1, CONCESSION III
TOWNSHIP OF WHITCHURCH.