

925 CARDINGTON STREET, MISSISSAUGA

THIS FLOORPLAN IS FOR GENERAL ILLUSTRATIVE VISUAL REFERENCE AND LAYOUT GUIDELINES ONLY. ALL ACTUAL ROOM MEASUREMENTS AND SQUARE FOOTAGE IS THE RESPONSIBILITY OF THE BUYER AND BUYER'S AGENT TO VERIFY.

INTERNAL AREA MEASUREMENTS ARE BASED ON GROSS INTERNAL AREA WHICH MEANS FLOOR AREA WITHOUT INTERNAL WALLS.

SQUARE FOOTAGES INDICATED REPRESENTS INTERIOR LIVING SPACE AND NOT THE MPAC ASSESSED SQUARE FOOTAGE VALUE TAKEN FROM THE OUTSIDE WALLS OF THE BUILDING ENVELOPE.

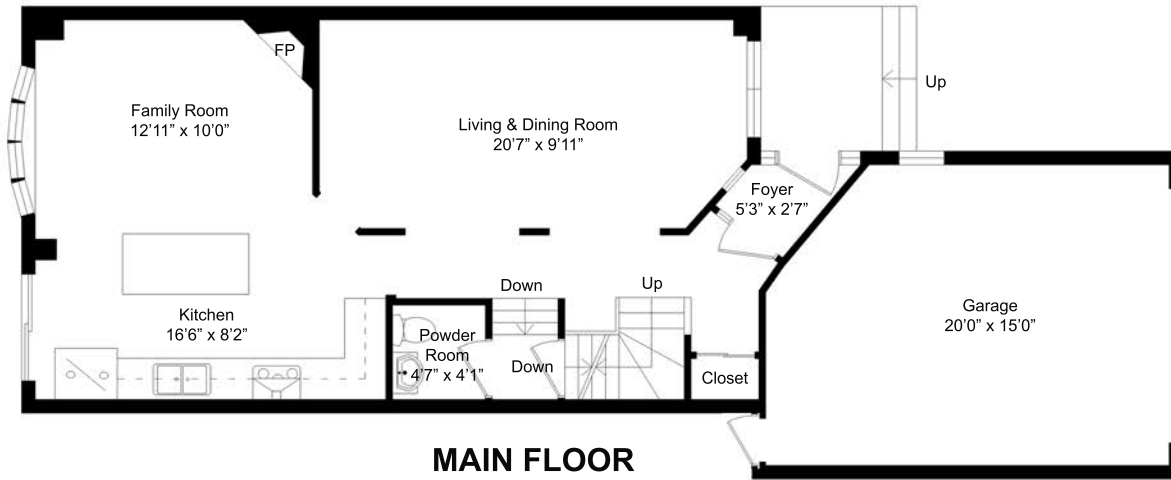

MAIN FLOOR

BASEMENT

- Rec Room 27'8" X 12'2" (8.43m x 3.71m)
- Lower Washroom 8'3" X 4'10" (2.51m x 1.47m)
- Laundry Alcove 8'3" X 3'11" (2.51m x 1.19m)
- Furnace Room 7'3" X 5'1" (2.21m x 1.55m)
- Storage Room 7'1" X 5'3" (2.16m x 1.60m)
- Cellar 7'1" X 2'5" (2.16m x 0.74m)

MAIN FLOOR

- Living & Dining Room 20'7" X 9'11" (6.27m x 3.02m)
- Kitchen 16'6" X 8'2" (5.03m x 2.9m)
- Family Room 12'11" X 10'0" (3.94m x 3.05m)
- Powder Room 4'7" X 4'1" (1.40m x 1.24m)
- Poyer 5'3" X 2'7" (1.60m x 0.79m)
- Garage 20'0" X 15'0" (6.10m x 4.57m)

UPPER FLOOR

- Master Bedroom 14'7" X 14'2" (4.45m x 4.32m)
- Ensuite 8'4" X 8'2" (2.54m x 2.49m)
- 2nd Bedroom 11'9" X 8'11" (3.58m x 2.72m)
- 3rd Bedroom 12'1" X 8'10" (3.68m x 2.69m)
- 4th Bedroom 13'11" X 8'11" (4.24m x 2.72m)
- Upper Washroom 7'6" X 5'5" (2.29m x 1.65m)
- Walk-In Closet 4'10" x 4'2" (1.47m x 1.27m)

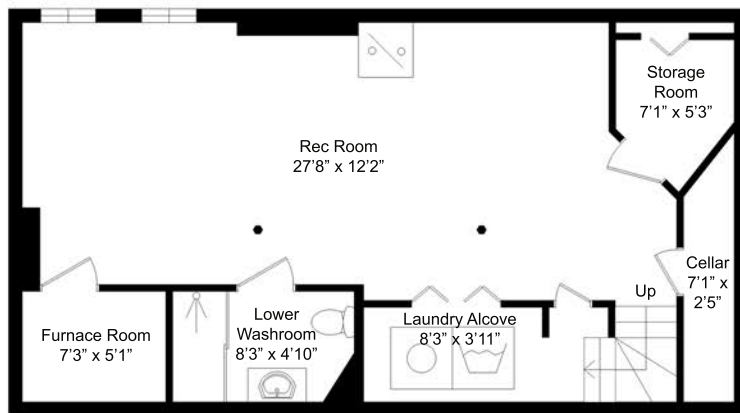

BASEMENT

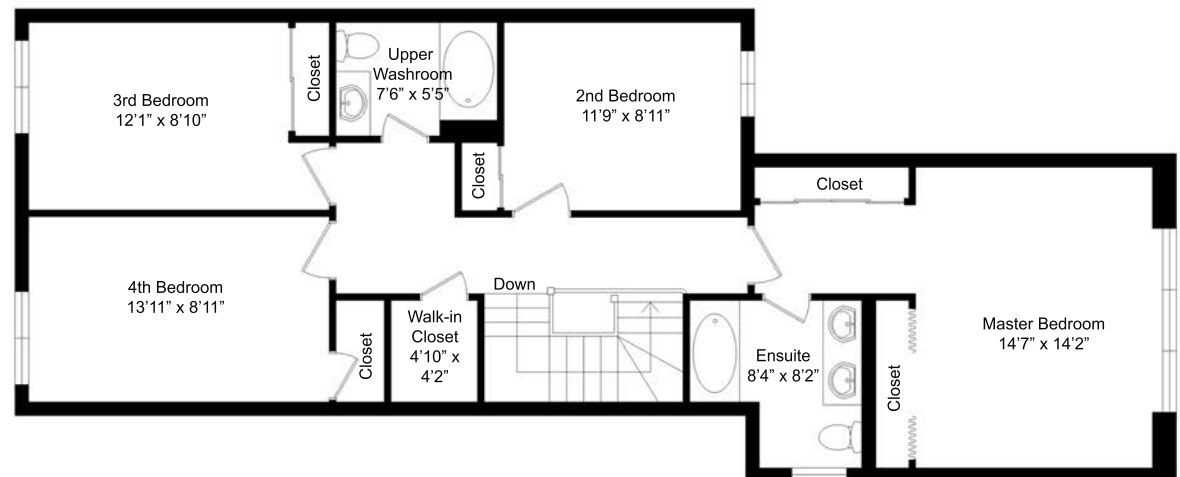

UPPER FLOOR