

2929 GLACE BAY ROAD, MISSISSAUGA

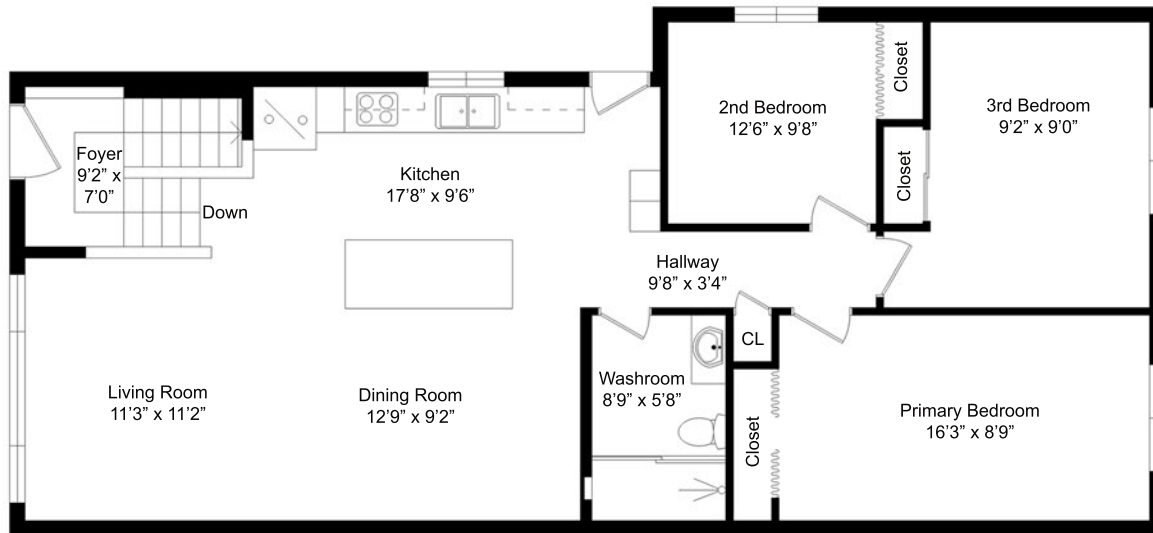

MAIN LEVEL

LOWER LEVEL

Rec Room	20'6" x 19'9"	(6.24m x 6.01m)
Powder Room	6'9" x 2'9"	(2.05m x 0.83m)
Washroom	8'4" x 6'6"	(2.54m x 1.98m)
Laundry	7'3" x 6'10"	(2.20m x 2.08m)
Lower Landing	11'9" x 3'10"	(3.58m x 1.16m)
Furnace	10'6" x 5'6"	(3.20m x 1.67m)
Under Stairs	8'4" x 3'1"	(2.54m x 0.93m)
Garage	20'0" x 10'4"	(6.09m x 3.14m)
Foyer	9'2" x 7'0"	(2.79m x 2.13m)

MAIN LEVEL

Foyer	9'2" x 7'0"	(2.79m x 2.13m)
Living Room	11'3" x 11'2"	(3.42m x 3.40m)
Kitchen	17'8" x 9'6"	(5.38m x 2.89m)
Dining Room	12'9" x 9'2"	(3.88m x 2.79m)
Hallway	9'8" x 3'4"	(2.94m x 1.01m)
Primary Bedroom	16'3" x 8'9"	(4.95m x 2.66m)
2nd Bedroom	12'6" x 9'8"	(3.81m x 2.94m)
3rd Bedroom	9'2" x 9'0"	(2.79m x 2.74m)
Washroom	8'9" x 5'8"	(2.66m x 1.72m)

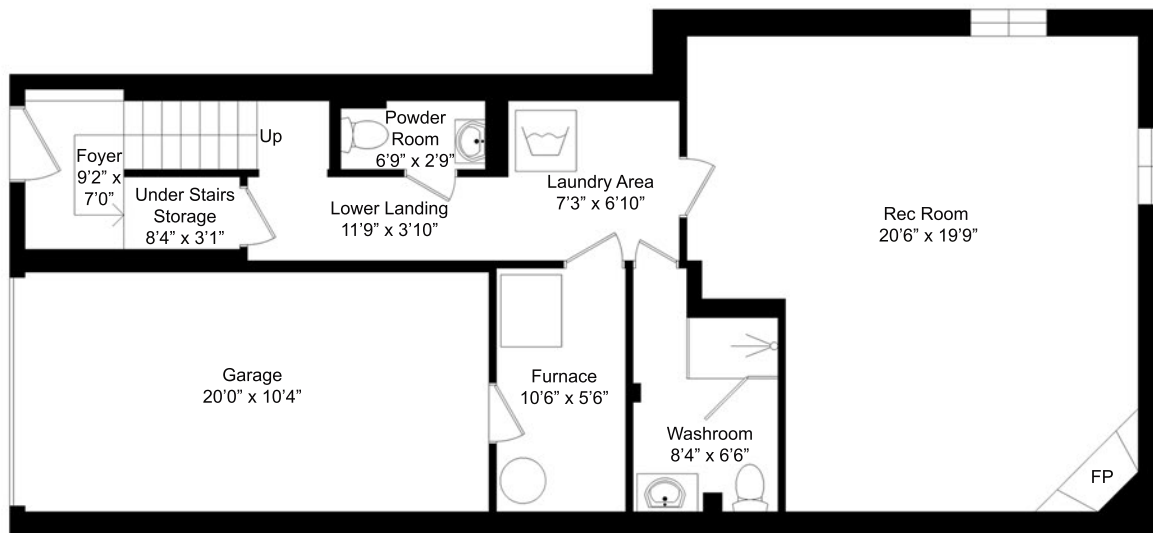

LOWER LEVEL

This floorplan is for general illustrative visual reference and layout guidelines only.

All actual room measurements and square footage is the responsibility of the buyer and buyer's agent to verify.

Internal area measurements are based on Gross Internal Area which means floor area without internal walls.