

1002 - 6720 GLEN ERIN DRIVE, MISSISSAUGA

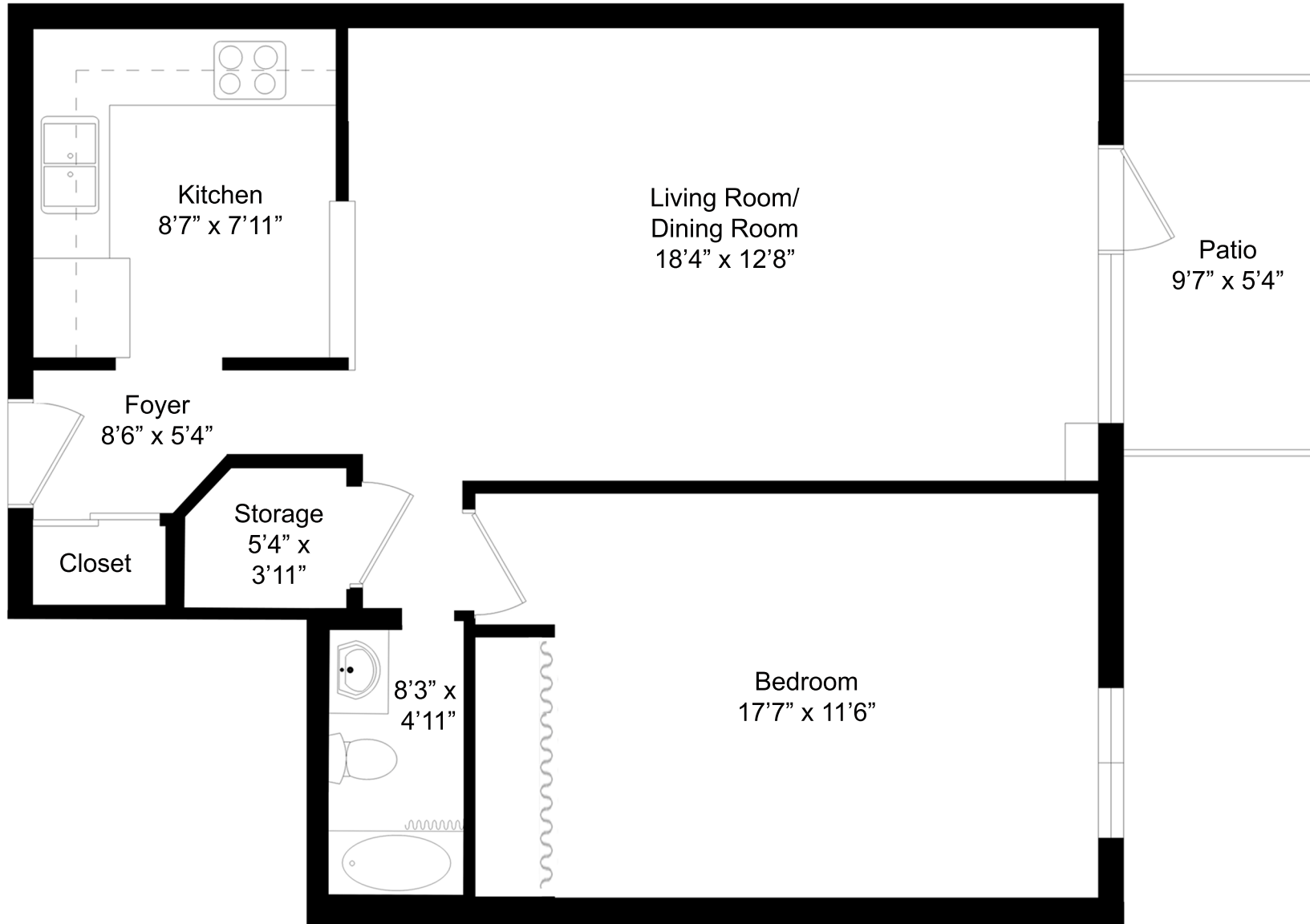

**Foyer**  
8'6" x 5'4"  
2.59m x 1.62m

**Living & Dining Rooms**  
18'8" x 12'8"  
5.70m x 3.85m

**Patio**  
9'7" x 5'4"  
2.91m x 1.60m

**Kitchen**  
8'7" x 7'11"  
2.60m x 2.41m

**Bedroom**  
17'7" x 11'6"  
5.35m x 3.51m

**Washroom**  
8'3" x 4'11"  
2.49m x 1.49m

**Storage**  
5'4" x 3'11"  
1.61m x 1.19m

THIS FLOORPLAN IS FOR GENERAL ILLUSTRATIVE VISUAL REFERENCE AND LAYOUT GUIDELINES ONLY. ALL ACTUAL ROOM MEASUREMENTS AND SQUARE FOOTAGE IS THE RESPONSIBILITY OF THE BUYER AND BUYER'S AGENT TO VERIFY.

INTERNAL AREA MEASUREMENTS ARE BASED ON GROSS INTERNAL AREA WHICH MEANS FLOOR AREA MEASUREMENTS TAKEN WITHIN THE BOUNDARIES OF THE INTERIOR WALLS.

THIS IS NOT A LEGALLY BINDING DOCUMENT AND SHOULD NOT BE TREATED AS SUCH.