

54 WINDSOR AVENUE, AJAX

This floorplan is for broadly general illustrative visual reference and layout guidelines only. It may be subject to minor drawing errors as a result of the accuracy of on-site scanning. All actual layout and measurements are the responsibility of the buyer and buyer's agent to verify.

Internal area measurements are based on Gross Internal Area which means floor area measurements taken within the boundaries of the longest interior wall lengths.

This is not represented or endorsed as a legally binding document and should not be treated as such.

Living Room 15'6" x 11'9" 4.73m x 3.59m	Washroom 8'9" x 4'11" 2.66m x 1.50m	Loft Bedroom 12'11" x 12'1" 3.94m x 3.69m
Dining Room 14'7" x 11'8" 4.43m x 3.56m	2nd Bedroom 11'10" x 9'11" 3.60m x 3.02m	Ensuite 12'1" x 5'6" 3.68m x 1.67m
Kitchen 13'9" x 12'9" 4.20m x 3.88m	3rd Bedroom 9'10" x 8'2" 2.98m x 2.50m	Walk-In Closet 7'0" x 4'6" 2.14m x 1.38m
Family Room 18'2" x 12'3" 5.53m x 3.74m	Furnace & Laundry 9'8" x 5'6" 2.94m x 1.67m	Upper Landing 10'8" x 5'2" 3.25m x 1.58m

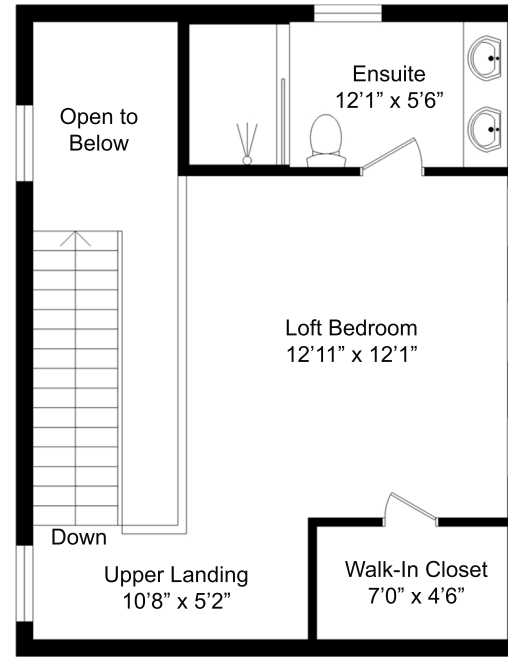

LOFT BEDROOM

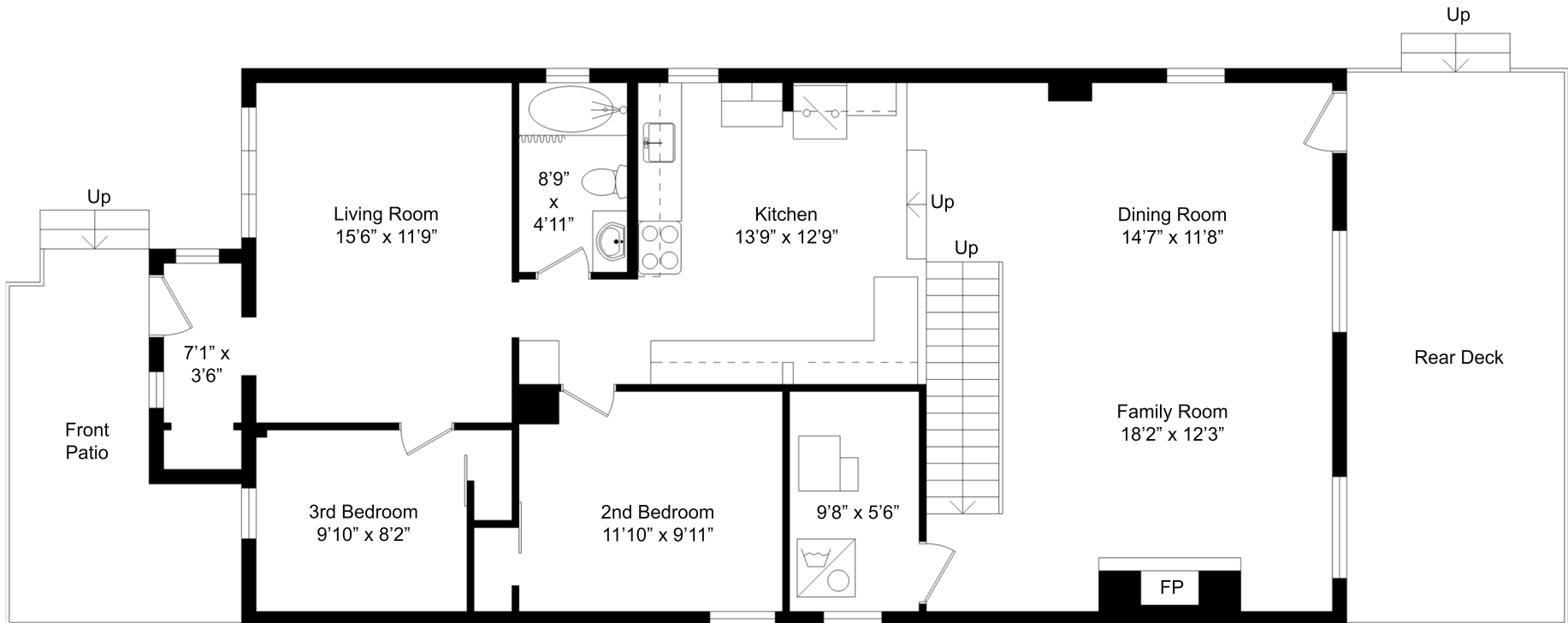

MAIN LEVEL