

# 5803 CORNELL CRESCENT, MISSISSAUGA

This floorplan is for broadly general illustrative visual reference and layout guidelines only. It may be subject to minor drawing errors as a result of the accuracy of on-site scanning. All actual layout and measurements are the responsibility of the buyer and buyer's agent to verify.

Internal area measurements are based on Gross Internal Area which means floor area measurements taken within the boundaries of the longest interior wall lengths.

This is not represented or endorsed as a legally binding document and should not be treated as such.

Foyer 10'2" x 23'0" 3.10m x 7.02m	Upper Office Den 17'7" x 16'1" 5.35m x 4.89m	Rec Room 31'4" x 14'8" 9.56m x 4.48m
Living Room 17'6" x 12'10" 5.33m x 3.91m	Primary Bedroom 23'6" x 13'9" 7.15m x 4.20m	Furnace & Storage 11'5" x 11'11" 3.47m x 3.62m
Family Room 14'0" x 12'6" 4.27m x 3.80m	Ensuite 12'2" x 10'11" 3.70m x 3.34m	Games Area 10'5" x 12'1" 3.17m x 3.67m
Dining Room 13'11" x 12'3" 4.25m x 3.74m	Walk-In Closet 10'11" x 7'1" 3.34m x 2.16m	Workshop Alcove 5'11" x 5'4" 1.80m x 1.62m
Kitchen 11'9" x 11'11" 3.59m x 3.63m	2nd Bedroom 12'11" x 10'11" 3.93m x 3.33m	Utility Space 8'7" x 7'5" 2.61m x 2.25m
Breakfast Area 17'0" x 11'5" 5.19m x 3.47m	3rd Bedroom 13'11" x 11'11" 4.24m x 3.64m	Lower Landing 19'7" x 10'10" 5.98m x 3.31m
Powder Room 6'5" x 2'11" 1.96m x 0.89m	4th Bedroom 12'10" x 12'11" 3.91m x 3.95m	Cellar 7'4" x 3'6" 2.24m x 1.06m
Laundry 9'2" x 7'5" 2.79m x 2.26m	Washroom 9'4" x 8'1" 2.86m x 2.47m	South East Storage 10'7" x 4'0" 3.23m x 1.23m
Garage 19'8" x 18'9" 6.00m x 5.70m	Upper Landing 19'5" x 9'8" 5.92m x 2.95m	North West Storage 12'9" x 6'10" 3.88m x 2.08m

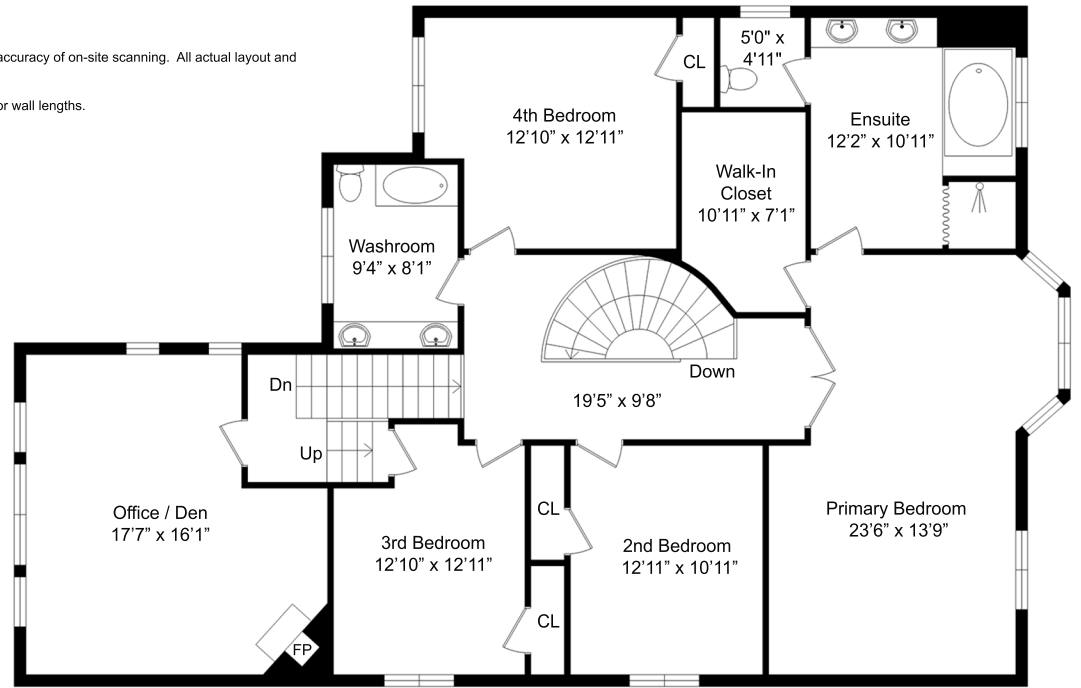

UPPER LEVEL- 8'0" CEILING HEIGHT

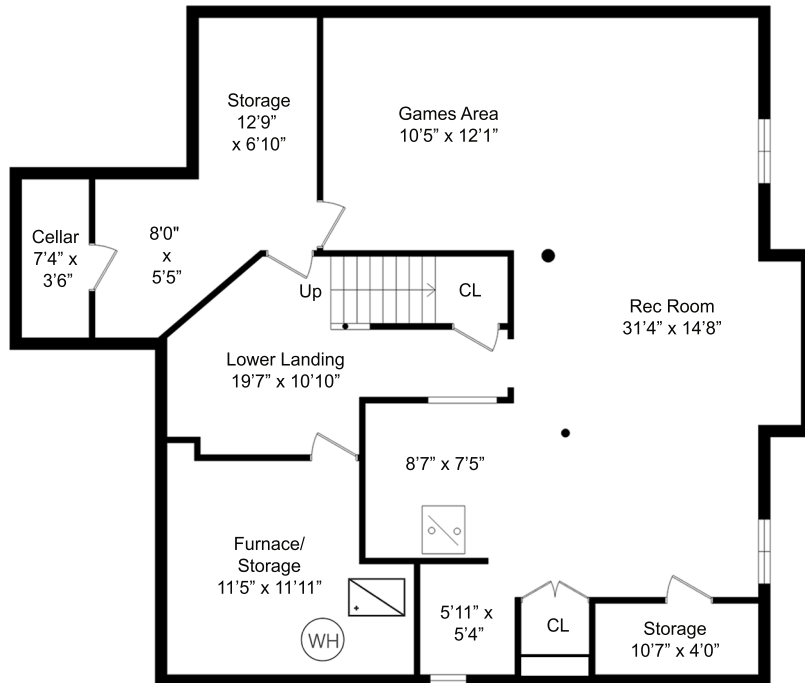

LOWER LEVEL - 7'5" CEILING HEIGHT

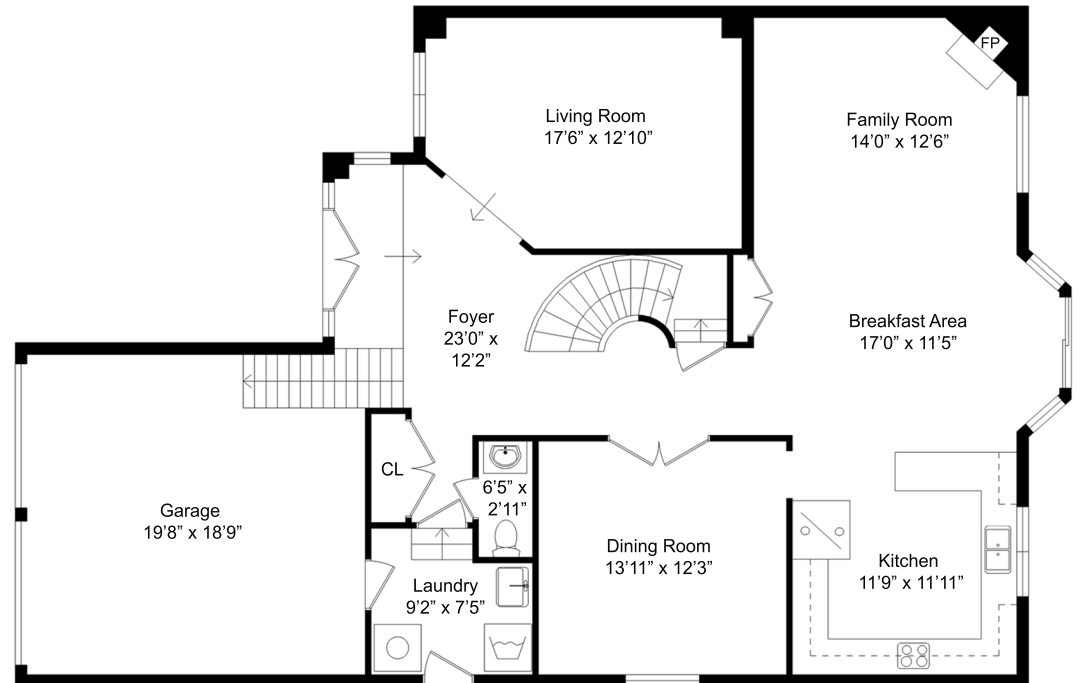

MAIN LEVEL- 8'0" CEILING HEIGHT